

Site Plan					
Forest Region:	Thompson-Okanagan	Cutting Permit	20	Gross Area(ha)	3.7
Forest District:	Thompson-Okanagan	Block No:	FP2	NAR (ha)	3.2
TSA:	Kamloops	Timbermark:	K2E020	Scale	1:5,000
Mapsheet/Opening:	0921057	PSYU:	Kamloops	Projection:	NAD83-UTM10
Licence:	K2E	Location	Logan Lake	Date:	7/1/2021

Coordinates of Map Center:  
 UTM Easting: 666,432  
 UTM Northing: 5,600,399  
 Latitude (DMS): 50° 31' 55"N  
 Longitude(DMS): 120° 39' 6"W

Coordinate System:  
 NAD 1983 UTM Zone 10N

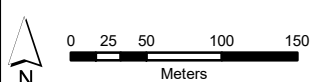

**Logan Lake  
Community Forest**  
CORPORATION

Although we take great care in the preparation of this information and are confident that it is accurate, we do not give any warranty as to its accuracy or suitability for any purpose that it might be used for. Users assume the risk associated with the accuracy and results of the contents of this document.

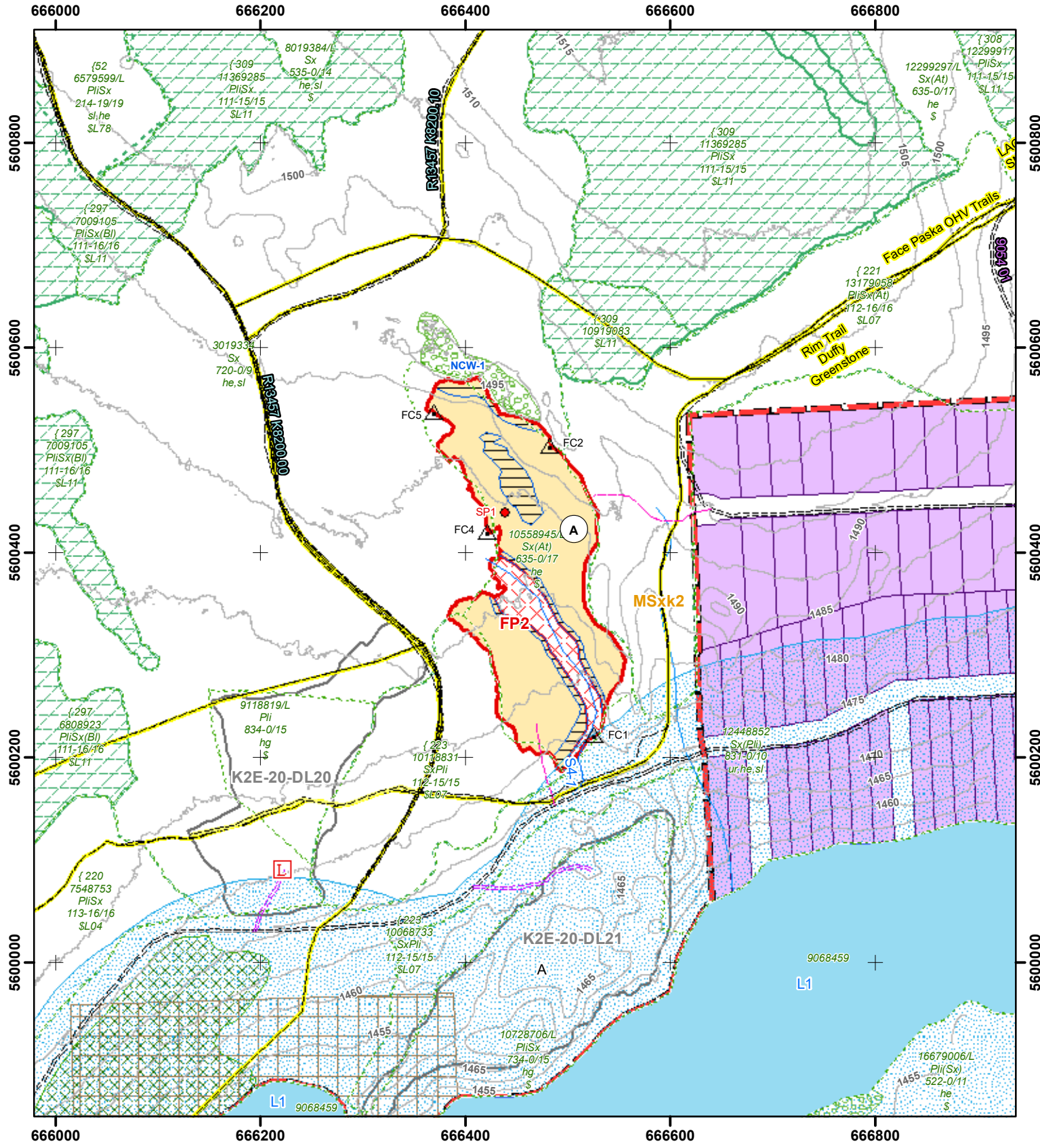

SU	BGCZ/ SITE SERIES	TREATMENT	AVG SLOPE	GROSS	NHZ	WTP		ROADS/LANDINGS		NP	NAR
						INTERNAL	EXTERNAL	PAS	TAS		
A		Hand Crew + Small Machine		3.7		0.5	0.0				3.2
	MSxk2		<b>TOTAL:</b>	<b>3.7</b>		<b>0.5</b>	<b>0.0</b>				<b>3.2</b>

FdBeele Trap Trees	SP Plot	DRA Highway	Stream	Block Boundary	Lakes and Rivers	Private Land
Rock	Bridge	Road Permit	NCD	Other Blocks	Wetland	Caribou Habitat
Wet	Skid Crossing	Forest Service Rd	Powerline	No Harvest Zone	OGMA	BEC Zones
Falling Corner	Cattleguard	Permanent Access	Gas Line	Machine Free Zone	Steep Slope	Parks
Road Station	Gate	Perm Deactivate Rd	Fibre Optic Line	WTP	Enviro.Sensitive Areas	Logan Lake CF
Existing Culvert	Claim Post	Temp Deactivate Rd	Fence	Immature	RRZ	FTEN Blocks
Proposed Culvert	Salt Lick	Existing/Rough Road	Steep Slopes	PAS	Mule Deer Winter Range	RESULTS Opening
Existing Landing	Landslide	Other Proposed Road	Skid Direction	Non-Productive	Ungulate Winter Range	RESULTS Reserve
Proposed Landing	Reach Break	Managed Rec Trail	Embankment	Ridge	Crown Tenures	